

Janetville Drinking Water System

Waterworks # 220006455
System Category – Large Municipal Residential

Annual Water Report

Prepared For: The City of Kawartha Lakes

Reporting Period of January 1st – December 31st, 2022

Issued: February 16, 2023

Revision: 0

Operating Authorities:



This report has been prepared to satisfy the annual reporting requirements in O. Reg. 170/03 Section 11 and Schedule 22

Table of Contents

Annual Water Report	1
Report Availability	1
Compliance Report Card	1
System Process Description	1
Raw Source	1
Treatment	1
Treatment Chemicals used during the reporting year	2
Summary of Non-Compliance.....	2
Adverse Water Quality Incidents.....	2
Non-Compliance.....	2
Non-Compliance Identified in a Ministry Inspection	2
Flows	2
Raw Water Flows.....	2
Total Monthly Flows (m ³ /d)-Well #3	3
Monthly Rated Flows (L/s)-Well #3	3
Total Monthly Flows (m ³ /d)-Well #4	4
Monthly Rated Flows (L/s)-Well #4	4
Total Monthly Flows- (m ³ /d)-Well #5	5
Monthly Rated Flows (L/s)-Well #5	5
Treated Water Flows	5
Monthly Rated Flows	6
Annual Total Flow Comparison.....	6
Regulatory Sample Results Summary	7
Microbiological Testing	7
Operational Testing	7
Inorganic Parameters	7
Schedule 15 Sampling.....	8
Organic Parameters.....	9
Additional Legislated Samples.....	10
Major Maintenance Summary	11
WTRS Submission Confirmation	A

Report Availability

This system does not serve more than 10,000 residences. The annual reports will be available to residents at the City of Kawartha Lakes Public Works Administration Office by appointment and on the [City's website](#). Notification that reports are available free of charge will be made on the City of Kawartha Lakes website. The City of Kawartha Lakes Public Works Administration Office is located at 322 Kent Street West in Lindsay, Ontario.

Compliance Report Card

Drinking Water System Number: 220006455

Drinking Water System Name: Janetville DWS

Drinking Water System Owner: City of Kawartha Lakes

Drinking Water System Category: Large Municipal Residential

Period Being Reported: January 1, 2022 - December 31, 2022

	# of Events	Date	Details
Health & Safety			
Number of Incidents	0		
Drinking Water			
MECP Inspections	1	Aug. 16, 2022	Unannounced - Focused Drinking Water Inspection - Final Inspection Rating of 100%
AWQI's	1	Mar. 13, 2022	Low pressure due to watermain break
Number of Non-Compliances	0		
Number of Boil Water Advisories	0		

System Process Description

Raw Source

The water supply for the DWS comes from three (3) groundwater wells that are designated as non-GUDI (groundwater under direct influence).

Treatment

The treatment system consists of the following:

- a sodium hypochlorite disinfection system
- a sodium silicate metering system
- on-line continuous monitoring for chlorine and turbidity
- a reservoir/clearwell

- hydropneumatic tanks
- high lift pumping system
- stand-by diesel generator on-site

Treatment Chemicals used during the reporting year:

Chemical Name	Use	Supplier
Sodium Hypochlorite	Disinfection	Jutzi Water Technologies
Sodium Silicate	Iron sequestering	Jutzi Water Technologies

Summary of Non-Compliance

Adverse Water Quality Incidents

Date	AWQI #	Location	Problem	Details	Legislation	Corrective Action Taken
Mar. 13, 2022	157980	Distribution	Low pressure	Watermain break	O. Reg. 170/03	Isolate watermain break, highlift pump back online providing pressure to system, hauled two loads of potable drinking water to fill clearwell, maintained pressure in system, watermain repaired, two sets of samples were taken, all sample results were clear

Non-Compliance

There were no non-compliance issues reported during the reporting period.

Non-Compliance Identified in a Ministry Inspection

There were no non-compliance issues reported during the reporting period.

Flows

The Janetville Drinking Water System is operating on average under half the rated capacity.

Raw Water Flows

The Raw Water flows are regulated under the Permit to Take Water. 2022 Raw Flow

Data was submitted to the Ministry electronically under permit #5583-AQFKVW. The confirmation of the data submitted is attached in Appendix A.

Total Monthly Flows (m³/d)

Max Allowable PTTW – Well #3

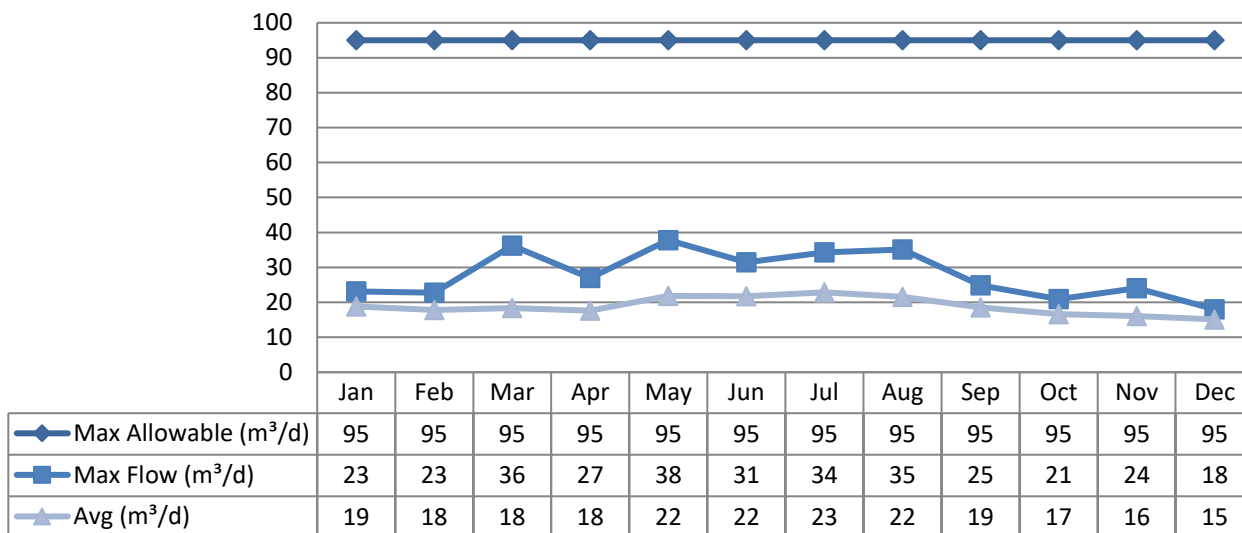

Monthly Rated Flows (L/s)

Max allowable rate – PTTW – Well #3

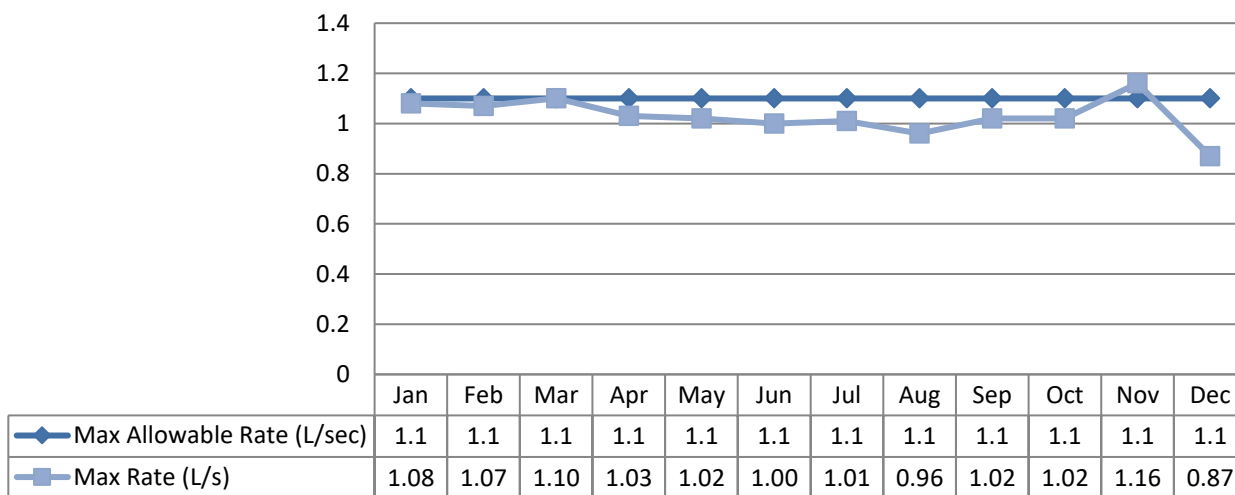

Note: The above table shows there were exceedances in instantaneous peak flow rate (L/s). The spike in November was due to maintenance at facility and setting flow rates.

Total Monthly Flows (m³/d)

Max Allowable PTTW – Well #4

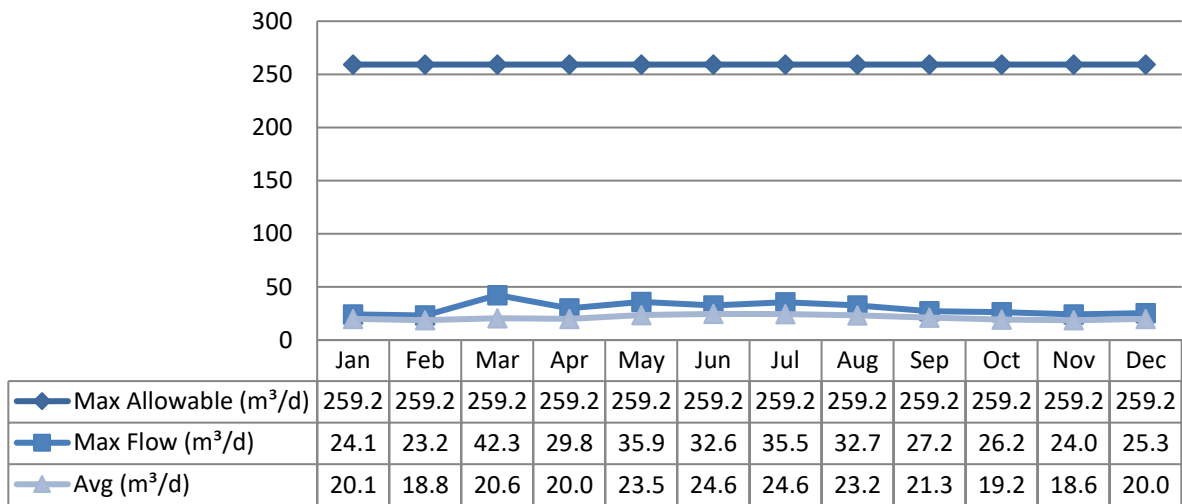

Monthly Rated Flows (L/s)

Max allowable rate – PTTW – Well #4

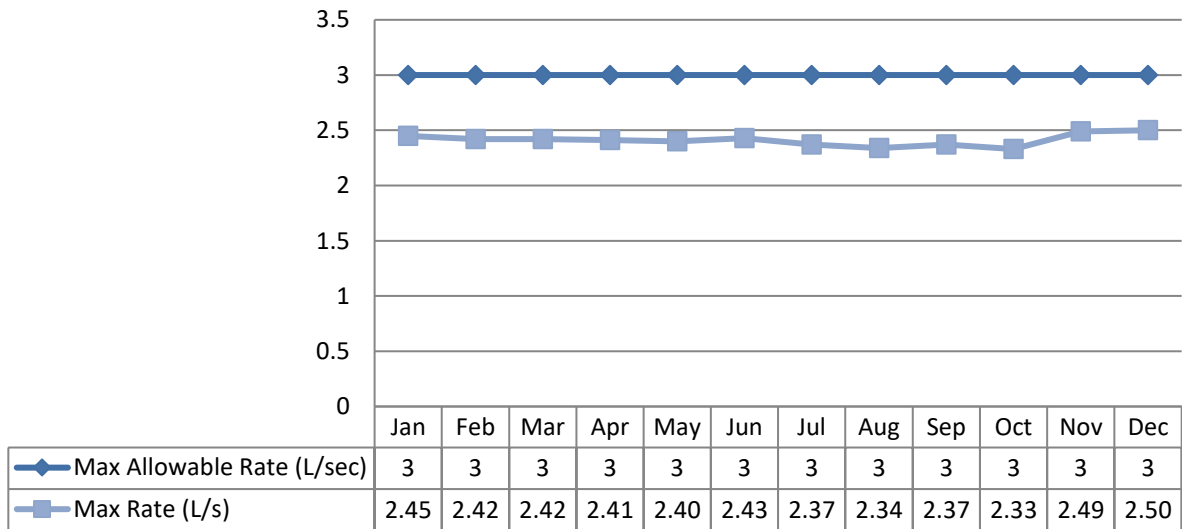

Total Monthly Flows (m³/d)

Max Allowable PTTW – Well #5

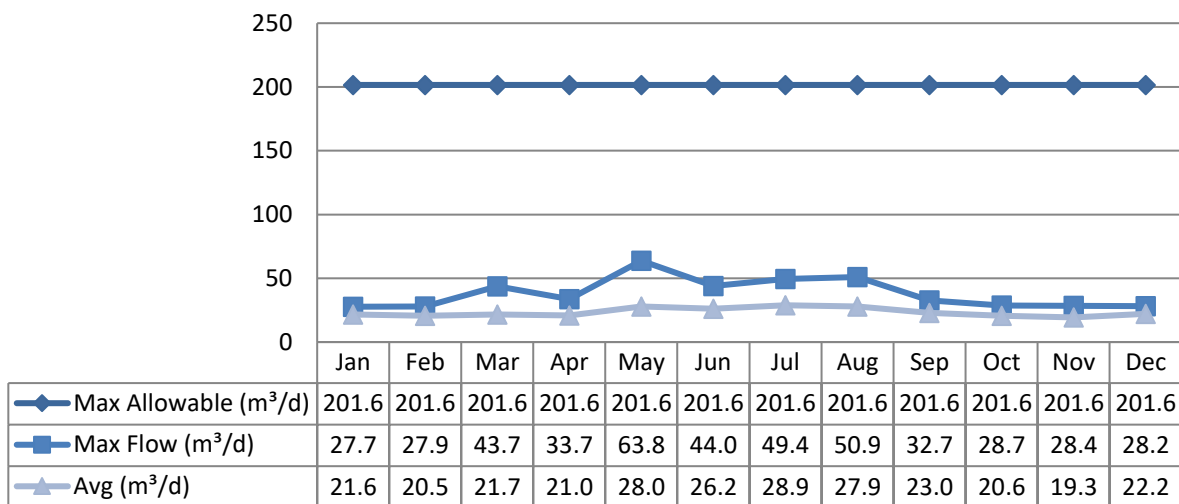

Monthly Rated Flows (L/s)

Max allowable rate – PTTW – Well #5

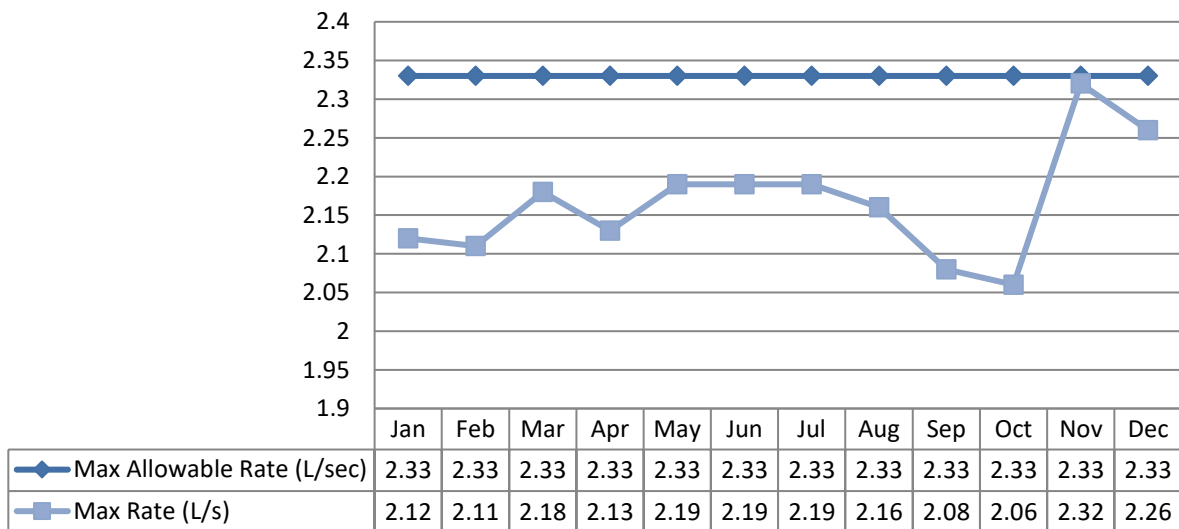

Treated Water Flows

The Treated Water flows are regulated under the Municipal Licence.

Monthly Rated Flows

Rated Capacity – MDWL

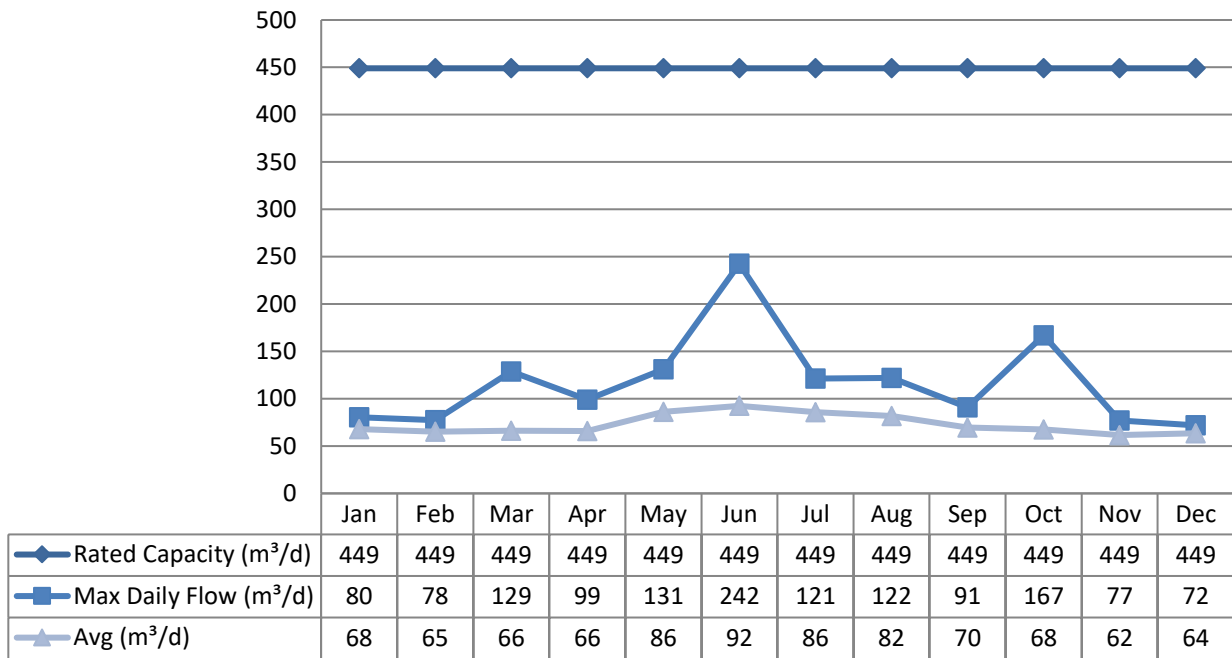

Annual Total Flow Comparison

Total Annual m³

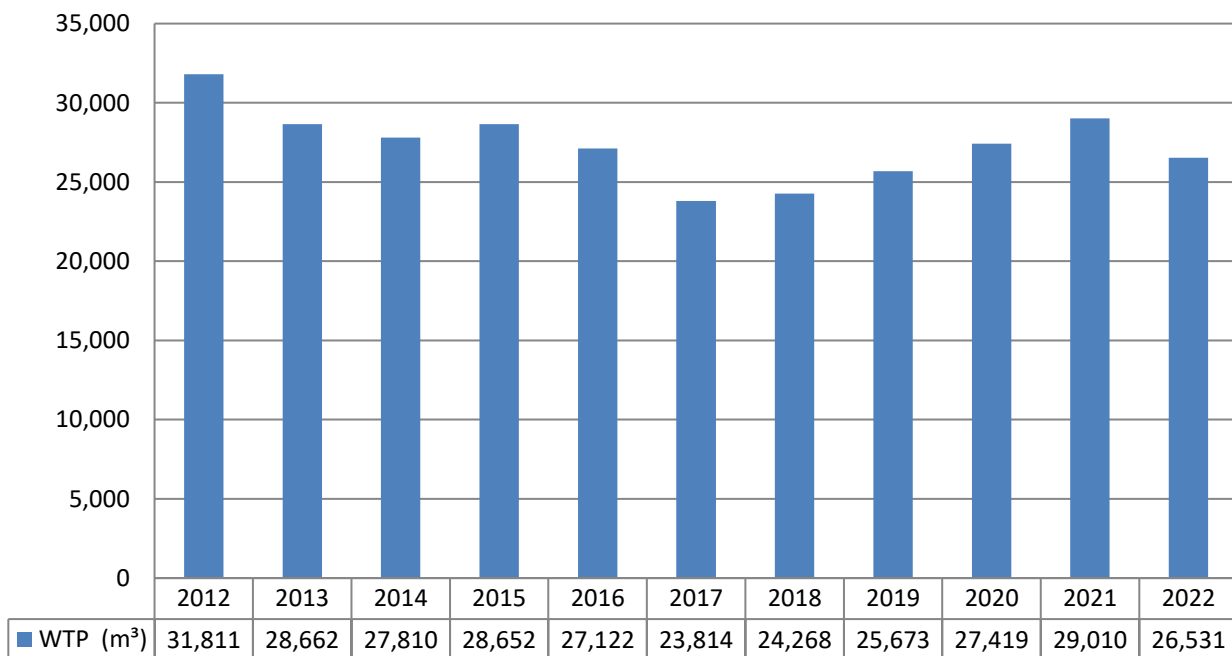

Regulatory Sample Results Summary

Microbiological Testing

Source	No. of Samples Collected	Range of e. Coli Results MIN	Range of e. Coli Results MAX	Range of Total Coliform Results MIN	Range of Total Coliform Results MAX	Range of HPC Results MIN	Range of HPC Results MAX
Raw Well 3	52	0	0	0	0		
Raw Well 4	52	0	0	0	0		
Raw Well 5	52	0	0	0	0		
Treated	57	0	0	0	0	0	33
Distribution	164	0	0	0	0	0	36

Operational Testing

Source	No. Of Samples Collected	Range of Results Minimum	Range of Results Maximum
Turbidity Well 3 (NTU)	12	0.28	0.71
Turbidity Well 4 (NTU)	12	0.23	1.06
Turbidity Well 5 (NTU)	12	0.37	1.13
Turbidity – TW (NTU)	8760	0.09	2
Chlorine	8760	0	5
Fluoride (if the DWS provides fluoridation)	N/A	N/A	N/A

Inorganic Parameters

These parameters are tested as a requirement under O. Reg. 170/03. Sodium and Fluoride are required to be tested every five years. Nitrate and Nitrite are tested quarterly and the metals are tested every three years as required under O. Reg.170/03. In the event any of the parameters exceed half of the maximum allowable concentration the parameter is required to be sampled quarterly.

- MAC = Maximum Allowable Concentration as per O. Reg.169/03
- MDL = Method Detection Limit

Janetville Drinking Water System – 2022 Annual Water Reports

	Sample Date (yyyy/mm/dd)	Sample Result	MAC	Exceedances MAC	Exceedances ½ MAC
Treated Water					
Antimony: Sb (ug/L) - TW	2020/01/06	<MDL 0.09	6.0	No	No
Arsenic: As (ug/L) - TW	2020/01/06	<MDL 0.2	10.0	No	No
Barium: Ba (ug/L) - TW	2020/01/06	179.0	1000.0	No	No
Boron: B (ug/L) - TW	2020/01/06	28.0	5000.0	No	No
Cadmium: Cd (ug/L) - TW	2020/01/06	<MDL 0.003	5.0	No	No
Chromium: Cr (ug/L) - TW	2020/01/06	0.19	50.0	No	No
Mercury: Hg (ug/L) - TW	2020/01/06	<MDL 0.01	1.0	No	No
Selenium: Se (ug/L) - TW	2020/01/06	<MDL 0.04	50.0	No	No
Uranium: U (ug/L) - TW	2020/01/06	0.039	20.0	No	No
Additional Inorganics					
Fluoride (mg/L) - TW	2018/01/02	0.13	1.5	No	No
Nitrite (mg/L) - TW	2022/01/10	<MDL 0.003	1.0	No	No
Nitrite (mg/L) - TW	2022/04/04	<MDL 0.003	1.0	No	No
Nitrite (mg/L) - TW	2022/07/04	<MDL 0.003	1.0	No	No
Nitrite (mg/L) - TW	2022/10/03	<MDL 0.003	1.0	No	No
Nitrate (mg/L) - TW	2022/01/10	0.009	10.0	No	No
Nitrate (mg/L) - TW	2022/04/04	0.009	10.0	No	No
Nitrate (mg/L) - TW	2022/07/04	0.018	10.0	No	No
Nitrate (mg/L) - TW	2022/10/03	0.017	10.0	No	No
Sodium: Na (mg/L) - TW	2018/01/02	18.5	20*	No	Yes

*There is no "MAC" for Sodium. The aesthetic objective for sodium in drinking water is 200 mg/L. The local Medical Officer of Health should be notified when the sodium concentration exceeds 20 mg/L so that this information may be communicated to local physicians for their use with patients on sodium restricted diets.

Schedule 15 Sampling

The Schedule 15 Sampling is required under O. Reg. 170/03. This system is under reduced sampling. No plumbing samples were collected.

Distribution System	No. of Sampling Points	No. of Samples	Range of Results MIN	Range of Results MAX	MAC (ug.L)	Exceedances
---------------------	------------------------	----------------	-------------------------	-------------------------	------------	-------------

Distribution System	No. of Sampling Points	No. of Samples	Range of Results MIN	Range of Results MAX	MAC (ug/L)	Exceedances
Alkalinity (mg/L)	1	2	220	229	N/A	N/A
pH	1	2	7.05	7.76	N/A	N/A
Lead (ug/L)	2	0	N/A	N/A	10	N/A

Organic Parameters

These parameters are tested as a requirement under O. Reg. 170/03. In the event any of the parameters exceed half of the maximum allowable concentration the parameter is required to be sampled quarterly.

	Sample Date (yyyy/mm/dd)	Sample Result	MAC	Exceedance MAC	Exceedance ½ MAC
Treated Water					
Alachlor (ug/L) - TW	2020/01/06	<MDL 0.02	5.00	No	No
Atrazine + N-dealkylated metabolites (ug/L) - TW	2020/01/06	<MDL 0.01	5.00	No	No
Azinphos-methyl (ug/L) - TW	2020/01/06	<MDL 0.05	20.00	No	No
Benzene (ug/L) - TW	2020/01/06	<MDL 0.32	1.00	No	No
Benzo(a)pyrene (ug/L) - TW	2020/01/06	<MDL 0.004	0.01	No	No
Bromoxynil (ug/L) - TW	2020/01/06	<MDL 0.33	5.00	No	No
Carbaryl (ug/L) - TW	2020/01/06	<MDL 0.05	90.00	No	No
Carbofuran (ug/L) - TW	2020/01/06	<MDL 0.01	90.00	No	No
Carbon Tetrachloride (ug/L) - TW	2020/01/06	<MDL 0.17	2.00	No	No
Chlorpyrifos (ug/L) - TW	2020/01/06	<MDL 0.02	90.00	No	No
Diazinon (ug/L) - TW	2020/01/06	<MDL 0.02	20.00	No	No
Dicamba (ug/L) - TW	2020/01/06	<MDL 0.2	120.00	No	No
1,2-Dichlorobenzene (ug/L) - TW	2020/01/06	<MDL 0.41	200.00	No	No
1,4-Dichlorobenzene (ug/L) - TW	2020/01/06	<MDL 0.36	5.00	No	No
1,2-Dichloroethane (ug/L) - TW	2020/01/06	<MDL 0.35	5.00	No	No
1,1-Dichloroethylene (ug/L) - TW	2020/01/06	<MDL 0.33	14.00	No	No
Dichloromethane (Methylene Chloride) (ug/L) - TW	2020/01/06	<MDL 0.35	50.00	No	No
2,4-Dichlorophenol (ug/L) - TW	2020/01/06	<MDL 0.15	900.00	No	No
2,4-Dichlorophenoxy acetic acid (2,4-D) (ug/L) - TW	2020/01/06	<MDL 0.19	100.00	No	No
Diclofop-methyl (ug/L) - TW	2020/01/06	<MDL 0.4	9.00	No	No
Dimethoate (ug/L) - TW	2020/01/06	<MDL 0.06	20.00	No	No
Diquat (ug/L) - TW	2020/01/06	<MDL 1.0	70.00	No	No

Janetville Drinking Water System – 2022 Annual Water Reports

	Sample Date (yyyy/mm/dd)	Sample Result	MAC	Exceedance MAC	Exceedance ½ MAC
Diuron (ug/L) - TW	2020/01/06	<MDL 0.03	150.00	No	No
Glyphosate (ug/L) - TW	2020/01/06	<MDL 1.0	280.00	No	No
Malathion (ug/L) - TW	2020/01/06	<MDL 0.02	190.00	No	No
2-Methyl-4chlorophenoxyacetic Acid (MCPA)	2020/01/06	<MDL 0.12	100.00	No	No
Metolachlor (ug/L) - TW	2020/01/06	<MDL 0.01	50.00	No	No
Metribuzin (ug/L) - TW	2020/01/06	<MDL 0.02	80.00	No	No
Monochlorobenzene (Chlorobenzene) (ug/L) - TW	2020/01/06	<MDL 0.3	80.00	No	No
Paraquat (ug/L) - TW	2020/01/06	<MDL 1.0	10.00	No	No
PCB (ug/L) - TW	2020/01/06	<MDL 0.04	3.00	No	No
Pentachlorophenol (ug/L) - TW	2020/01/06	<MDL 0.15	60.00	No	No
Phorate (ug/L) - TW	2020/01/06	<MDL 0.01	2.00	No	No
Picloram (ug/L) - TW	2020/01/06	<MDL 1.0	190.00	No	No
Prometryne (ug/L) - TW	2020/01/06	<MDL 0.03	1.00	No	No
Simazine (ug/L) - TW	2020/01/06	<MDL 0.01	10.00	No	No
Terbufos (ug/L) - TW	2020/01/06	<MDL 0.01	1.00	No	No
Tetrachloroethylene (ug/L) - TW	2020/01/06	<MDL 0.35	10.00	No	No
2,3,4,6-Tetrachlorophenol (ug/L) - TW	2020/01/06	<MDL 0.2	100.00	No	No
Triallate (ug/L) - TW	2020/01/06	<MDL 0.01	230.00	No	No
Trichloroethylene (ug/L) - TW	2020/01/06	<MDL 0.44	5.00	No	No
2,4,6-Trichlorophenol (ug/L) - TW	2020/01/06	<MDL 0.25	5.00	No	No
Trifluralin (ug/L) - TW	2020/01/06	<MDL 0.02	45.00	No	No
Vinyl Chloride (ug/L) - TW	2020/01/06	<MDL 0.17	1.00	No	No
Distribution Water					
Trihalomethane: Total (ug/L) Annual Average - DW	2022	30	100	No	No
HAA Total (ug/L) Annual Average - DW	2022	10.3	80	No	No

MAC = Maximum Allowable Concentration as per O. Reg. 169/03

MDL = Method Detection Limit

Additional Legislated Samples



There were no additional legislated samples required to report during this reporting period.

Major Maintenance Summary incurred to install, repair or replace required equipment

WO #	Description
3108404	Chemical Header Blockage, Replace
3108798	Chemical Injection Header, Replace
2131969	Emergency Eyewash/Shower, Replace
2542338	Well 5 Casing Protection Sunken
2639531	Wonderware UPS, Replacement

Appendix A

WTRS Submission Confirmation



Ministry of the Environment,
Conservation and Parks

| [WT DATA](#) | [USER PROFILE](#) | [CONTACT US](#) | [HELP](#) | [HOME](#) | [LOGOUT](#) |

Location: [WTRS](#) / [WT DATA](#) / [Input WT Record](#) WTRS-WT-008

Water Taking Data submitted successfully.

Confirmation:

Thank you for submitting your water taking data online.

Permit Number: 5583-AQFKVW
Permit Holder: THE CORPORATION OF THE CITY OF KAWARTHA LAKES.
Received on: Jan 31, 2023 11:11 AM

This confirmation indicates that your data has been received by the Ministry, but should not be construed as acceptance of this data if it differs from that specified on the Permit Number, assigned to the Permit Holder stated above.

[Print Confirmation](#) [Return to Main Page](#)

CITY OF KAWARTHA LAKES | 2023/01/31
version: v4.5.0.21 (build#: 22)
Last modified: 2018/09/18

 This site maintained by
the Government of Ontario ©2023 [Queen's Printer for Ontario](#)