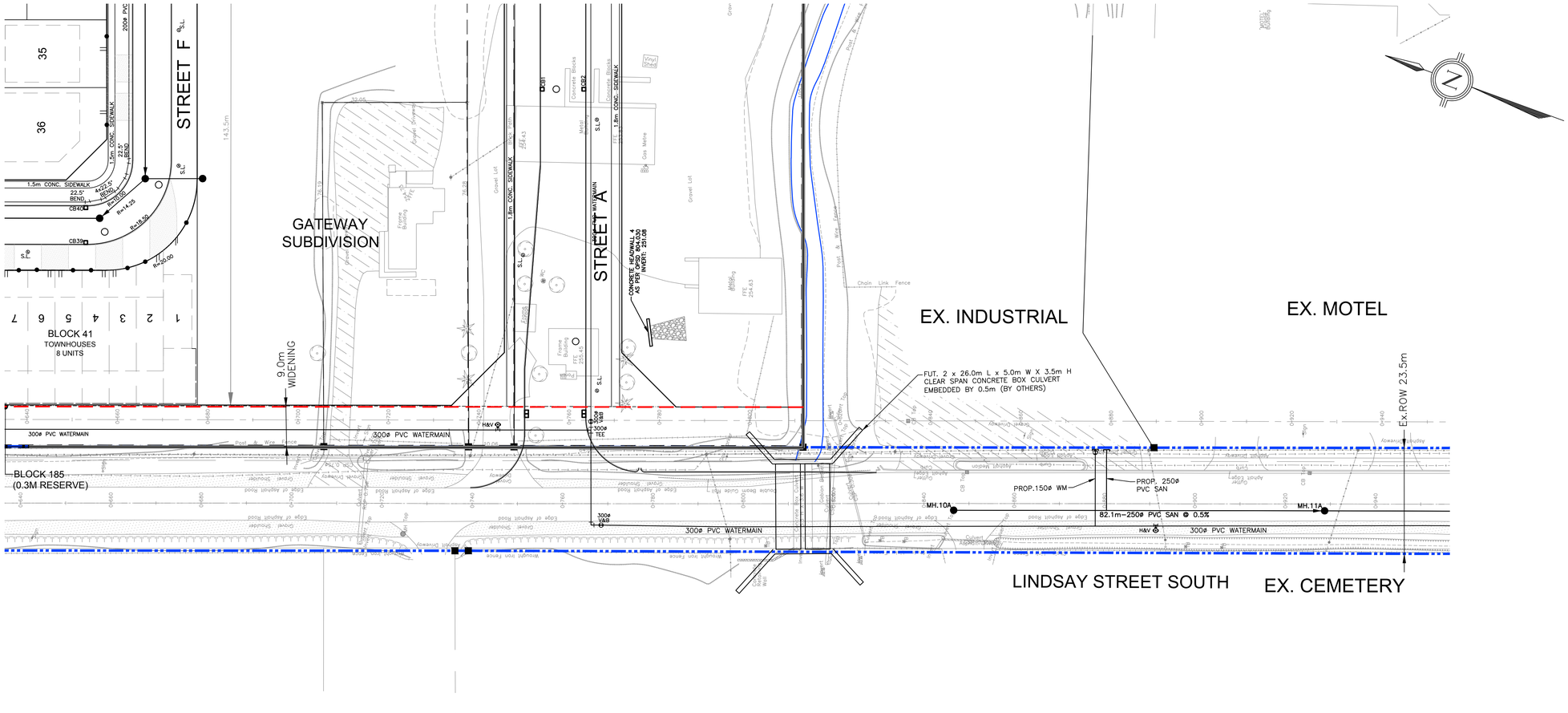

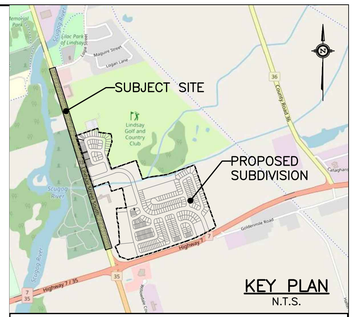

KEY PLAN
N.T.S.

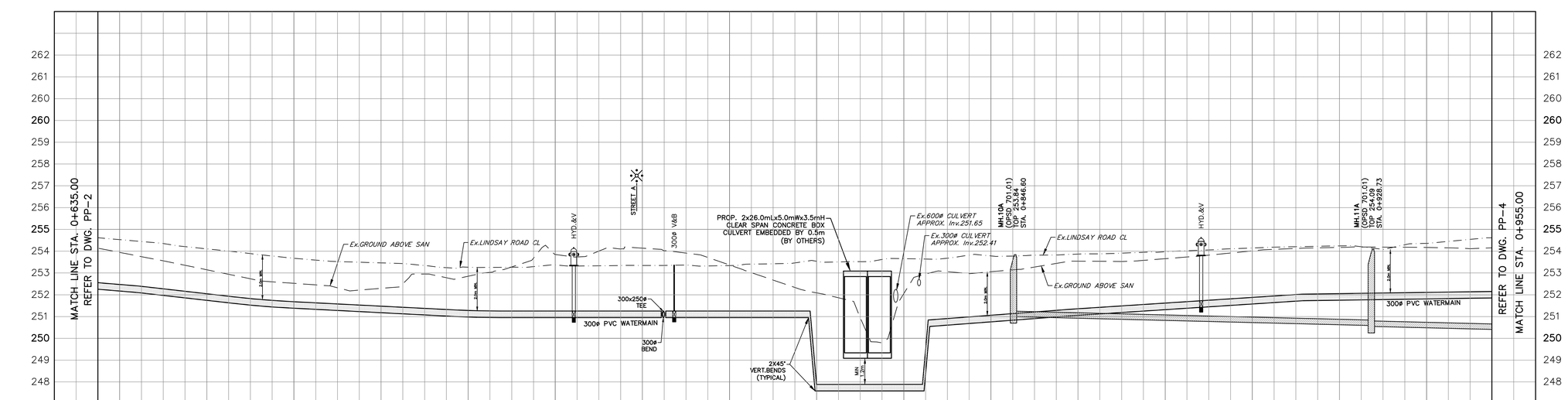

STORM SEWER INVERT	
SANITARY SEWER INVERT	S 251.00; 82.1-250ø PVC SAN @ 0.5% SDR-35, CL 'B' BEDDING; S 250.55 N 250.59
EXISTING & PROPOSED CL ELEVATION	253.95, 253.15, 252.53, 252.30, 252.85, 253.85, 254.14, 253.37, 252.09, 252.05, 253.06, 253.54, 253.66, 254.02, 254.18, 254.17
CL CHAINAGE	0+640, 0+660, 0+680, 0+700, 0+720, 0+740, 0+760, 0+780, 0+800, 0+820, 0+840, 0+860, 0+880, 0+900, 0+920, 0+940

VALDOR ENGINEERING INC.
Consulting Engineers - Project Managers
571 Chrislea Road, Unit 4, 2nd Floor, Woodbridge, Ontario, L4L 8A2
TEL (905)264-0054, FAX (905)264-0069 E-MAIL: info@valdor-engineering.com www.valdor-engineering.com

Kawartha Lakes

LINDSAY STREET SOUTH SERVICING EXPANSION

PLAN AND PROFILE
LINDSAY STREET SOUTH
FROM STA. 0+635.00 TO STA. 0+955.00
SCENARIO 3

Scale: Horz. 1:500
Vert. 1:100

Drawing No.
PP-3

N:\Projects\2024\24121\Drawings\Working - Lindsay 2024-Scenario3\24121-Prof-S3.dwg, PP-3, 2024-10-09 3:56:14 PM